



CELEBRATING 25 YEARS

MASTERS IN NATURAL STONE
DESIGN | CREATE | INSTALL



CREGG
STONE

Cregg Stone Ltd was established in 1995 and have their registered offices and workshop at Ballydangan, Athlone, Co Roscommon, Ireland. We are one of the largest natural stone suppliers and stone fixers in Ireland in both commercial and residential markets and have been a major player in the Irish Natural Stone contracts market for the past 25 years.

We can supply and fix all types of natural stone including internationally sourced stone and we work with our clients from design stage to contract completion, therefore offering a complete turn-key solution to the client. The level of repeat business we continue to get is a testament to the long standing relationships and trust we have built with our clients over the years. Our pledge to our clients is to provide these services to the highest levels of integrity, professionalism, health & safety and quality.

We have worked on some of the most prestigious contracts in Ireland and these have established our reputation for quality stone work and reliability. These contracts have included the Bon Secours Hospital Cork, Clancy Quay Apartments, Parliment Hotel, University College Cork, Cork University Hospital, Hog's Head Hotel, Clonakilty Primary Care, Adare Manor Hotel, Cork Court, Drogheda Court, Limerick Court and Mullingar Court, Central Criminal Courts in Dublin, St Vincent's Private Hospital, Beacon South Quarter Development, Science Block Trinity College Dublin, City Hall Cork, Clarion Hotel Cork, University of Limerick, the restoration of St. Mel's Cathedral in Longford, Pearse Lyons Distillery Church in

Dublin and the Primark building in Belfast. Cregg Stone specialises in historic monumental relocation and restoration.

From tender stage and when you are planning a project, we can assist you with finding the stone solution which best suits your requirements. We are inspired and committed to setting standards within the industry. We are open to new ideas and challenges and are always searching for continuous improvement. We look after the production of working drawings, design calculations and the procurement and installation of the stone. Each contract is managed by a dedicated Contracts Manager, with onsite input from our Contracts Director, who has 42 years experience in the stone trade. This level of service incorporating all these functions gives the client a single point of contact and gives the confidence they require in ensuring the completion of their goals and objectives.

Aidan Curley Managing Director | aidan@creggstone.com

Cathal Cregg Contracts Director | cathal@creggstone.com

Patricia Cregg Financial Controller | patricia@creggstone.com

Micheal Flynn Quantity Surveyor | micheal@creggstone.com

Davy Manning Contracts Manager / Design Manager | davy@creggstone.com

Gary Cregg Contracts Manager | garycregg@creggstone.com

Stephen Cregg Contracts Manager | stephencregg@creggstone.com

Office Tel: +353 90 9649776



MASTERS IN NATURAL STONE
DESIGN | CREATE | INSTALL

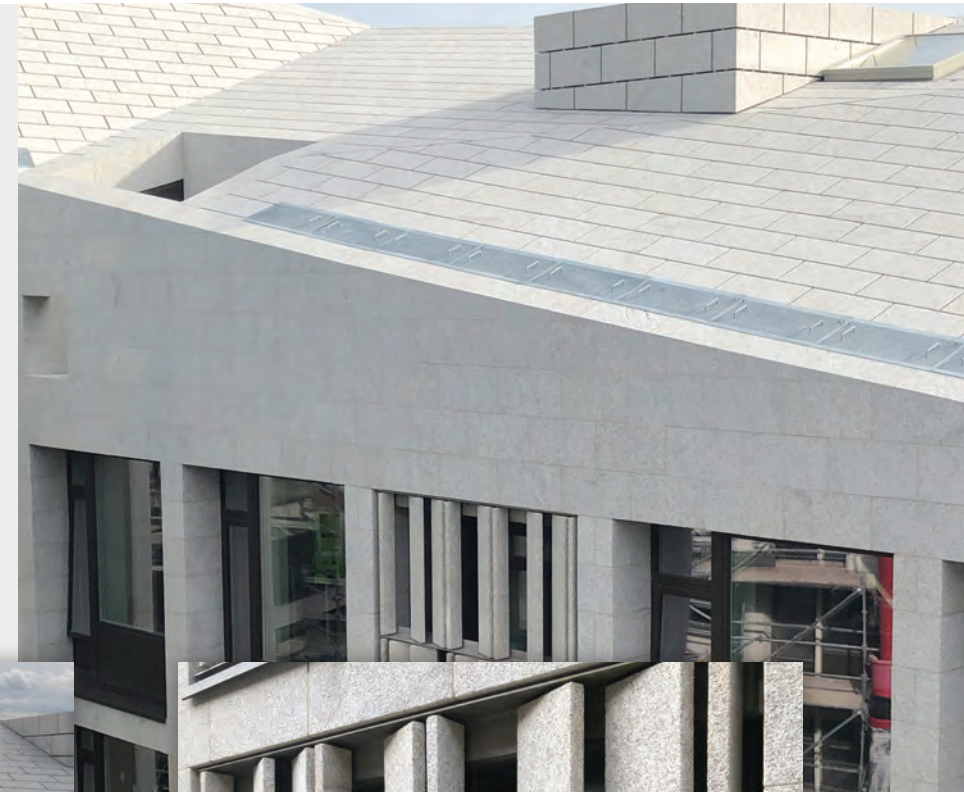

TCD Oisín House, Pearse St, Dublin 2
 Sylvester GT Granite
 Contract Value €2,265,000.00



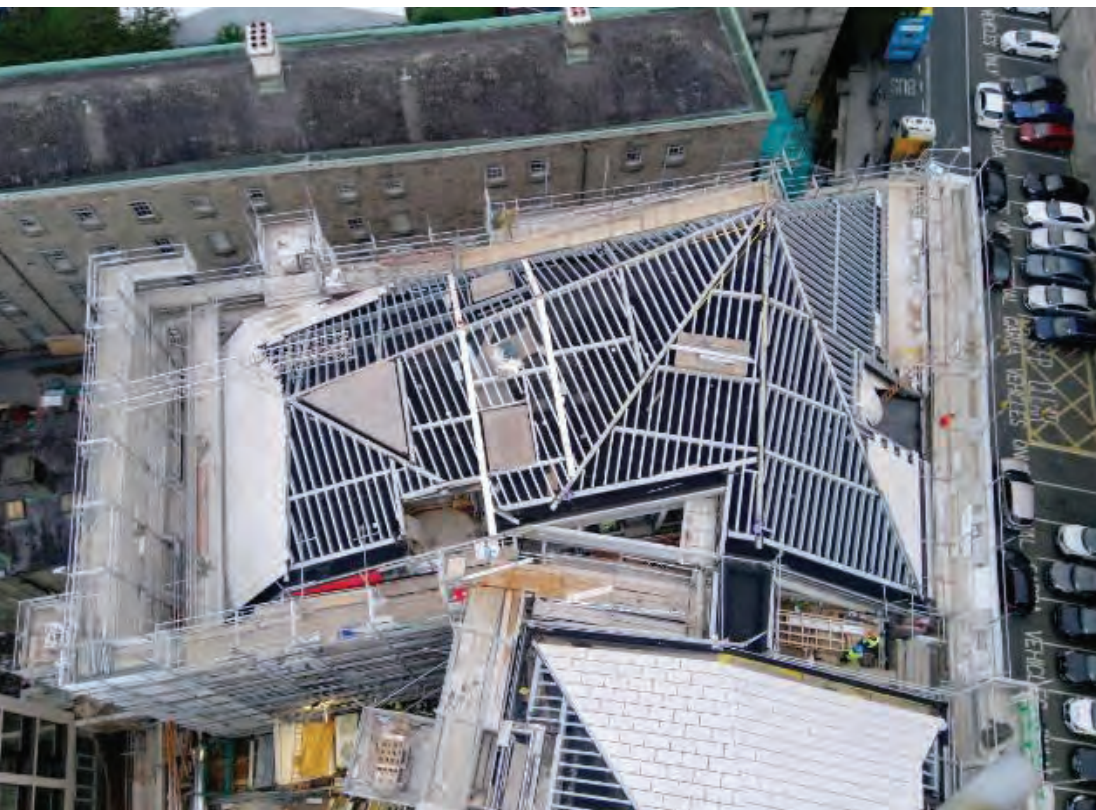

TCD Oisín House, Pearse St, Dublin 2

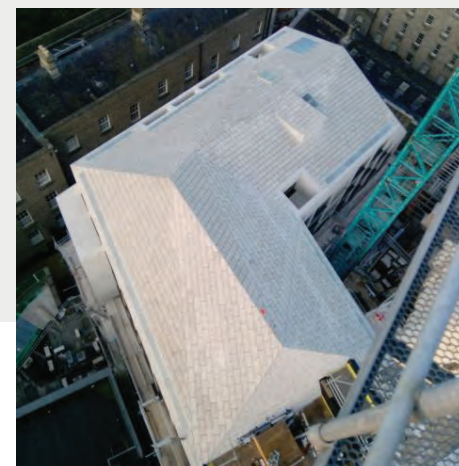
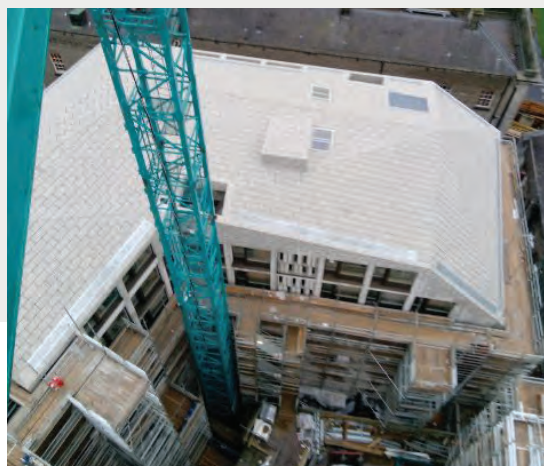



Bon Secours Hospital Cork

G603 & G654 Granite

Contract Value: €1,275,000.00

MASTERS IN NATURAL STONE
DESIGN | CREATE | INSTALL



**CREGG
STONE**



Cork University Hospital

Lecarrow Irish Limestone

Contract Value: €648,000.00



Cork University Hospital
Lecarrow Irish Limestone

MASTERS IN NATURAL STONE
DESIGN | CREATE | INSTALL



**CREGG
STONE**

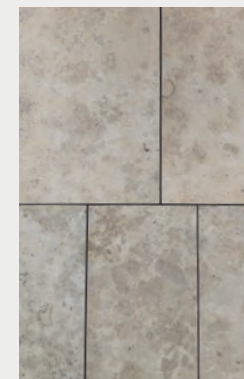
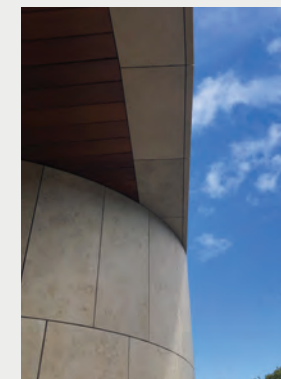

Leopardstown Racecourse

Jura Beige Limestone

Contract Value: €83,000.00



Clonakilty Primary Care Centre

Jura Beige Limestone and Lecarrow Irish Limestone

Contract Value: €305,000.00

MASTERS IN NATURAL STONE
DESIGN | CREATE | INSTALL



**CREGG
STONE**



The National Rehabilitation Hospital, Dún Laoghaire, Co. Dublin

G654 Flamed Granite

Contract Value: €1,345,000.00



MASTERS IN NATURAL STONE
DESIGN | CREATE | INSTALL



**CREGG
STONE**



Hanging Gardens, Limerick

Lecarrow Irish Limestone

Contract Value: €175,000.00

(Award-Winning Project)

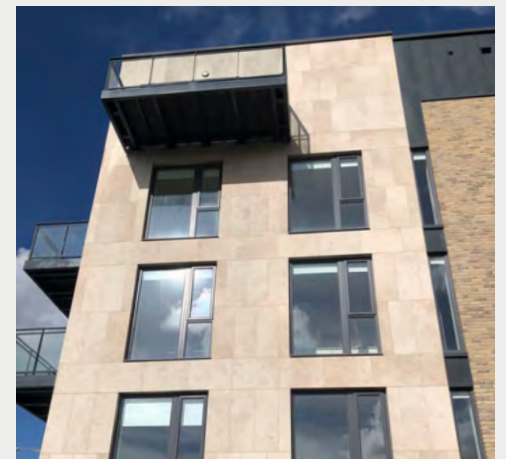

Rathbourne

Jura Beige Limestone

Contract Value: €275,000.00

MASTERS IN NATURAL STONE
DESIGN | CREATE | INSTALL



**CREGG
STONE**



Clancy Quay Development, South Circular Road, Dublin

Angola Black Granite and G603 Granite; 6000m²

Contract Value: €2,203,000.00



Scotch House, Burgh Quay, Dublin 2

Portland Stone

Contract Value €541,000.00

MASTERS IN NATURAL STONE
DESIGN | CREATE | INSTALL



**CREGG
STONE**



Hard Rock Hotel, Lord Edward Street
Creme Fatima Limestone and Armagh Limestone



**Hard Rock Hotel,
Lord Edward Street**
Creme Fatima Limestone
Contract Value €529,000.00



Ardmore House UCD, Belfield, Dublin 4

Portuguese Granite

Contract Value: €175,000.00



Hyatt Centric, The Liberties

G603 Granite

Contract Value €75,000.00

MASTERS IN NATURAL STONE
DESIGN | CREATE | INSTALL



**CREGG
STONE**



Cuffe Street

Moleanos Limestone

Contract Value: €95,000.00



Merrion Apartments

Jura Beige Limestone
and Lecarrow Irish Limestone
Contract Value: €99,500.00



Taurín Roscam, Galway
Lecarrow Irish Limestone



Building 156 Entrance, Shannon Business Park

MASTERS IN NATURAL STONE
DESIGN | CREATE | INSTALL



CREGG
STONE



University College Cork
Lecarrow Irish Limestone
Contract Value: €138,500.00



Gate Keeper's Lodge House
 Lecarrow Irish Limestone
 Contract Value: €460,000.00

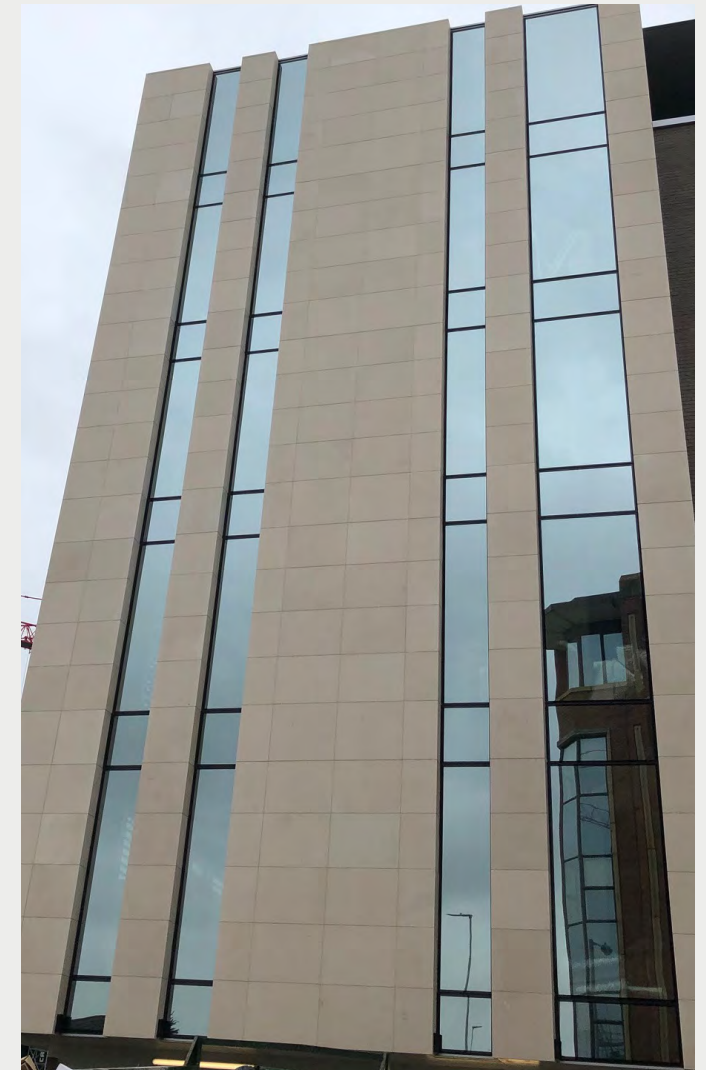

Enterprise House, Blackrock, Dublin

Moleanos Limestone;

Contract Value: €280,000.00



40 Molesworth St.
 Moleanos Limestone
 Contract Value €147,000
 (Award Winning Project)

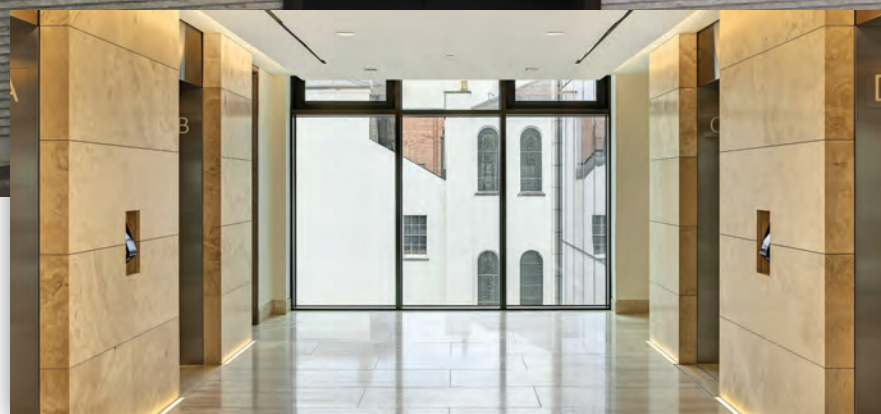

MASTERS IN NATURAL STONE
 DESIGN | CREATE | INSTALL



**CREGG
 STONE**

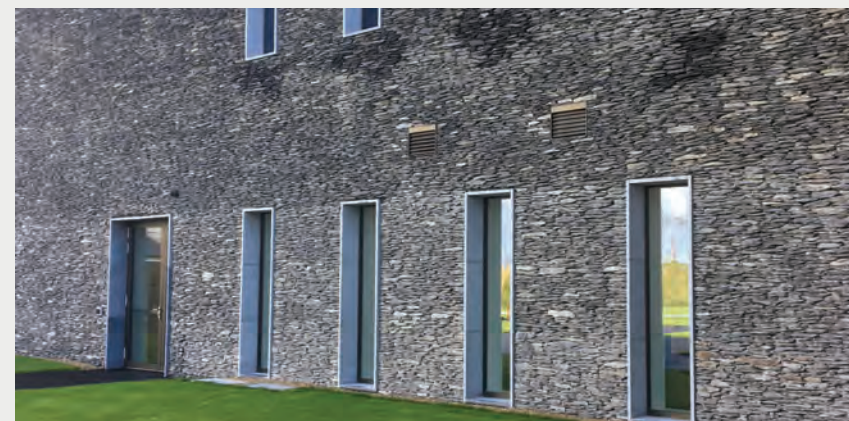

Waterville Hotel and Cottages

Irish Limestone Cladding,
Cappings, Signage & Paving.
Contract Value €620,000



Waterville Hotel and Cottages

Irish Limestone Cladding,
Cappings, Signage & Paving.
Contract Value €620,000

MASTERS IN NATURAL STONE
DESIGN | CREATE | INSTALL



**CREGG
STONE**



Cork Court House

65mm thick Irish Limestone – 8,000m²

Contract Value: €2,800,000

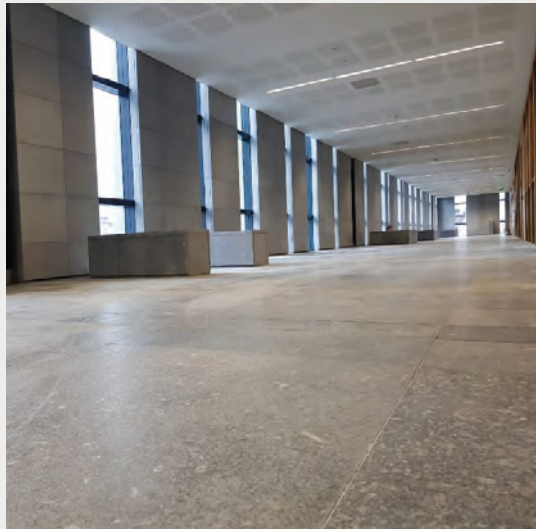

Cork Court House
Internal Limestone Cladding



Drogheda Court House
1,400m² Limestone Cladding
Contract Value €725,000



Adare Manor Hotel Ballroom
Ballroom & Colonnade
Contract Value €2,650,000
(Award-Winning Project)

MASTERS IN NATURAL STONE
DESIGN | CREATE | INSTALL



**CREGG
STONE**

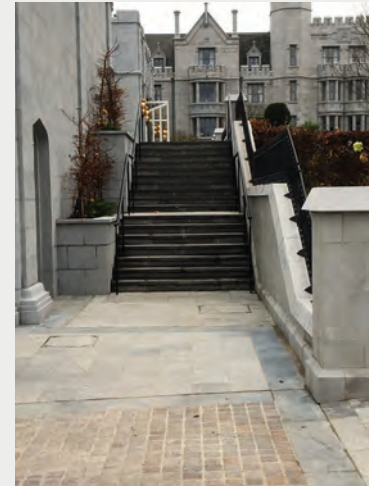

Adare Manor Hotel Ballroom
Colonnade and Ballroom,
Lecarrow Irish Limestone



Adare Manor Hotel Ballroom
Ballroom & Colonnade
Contract Value €2,650,000
(Award-Winning Project)

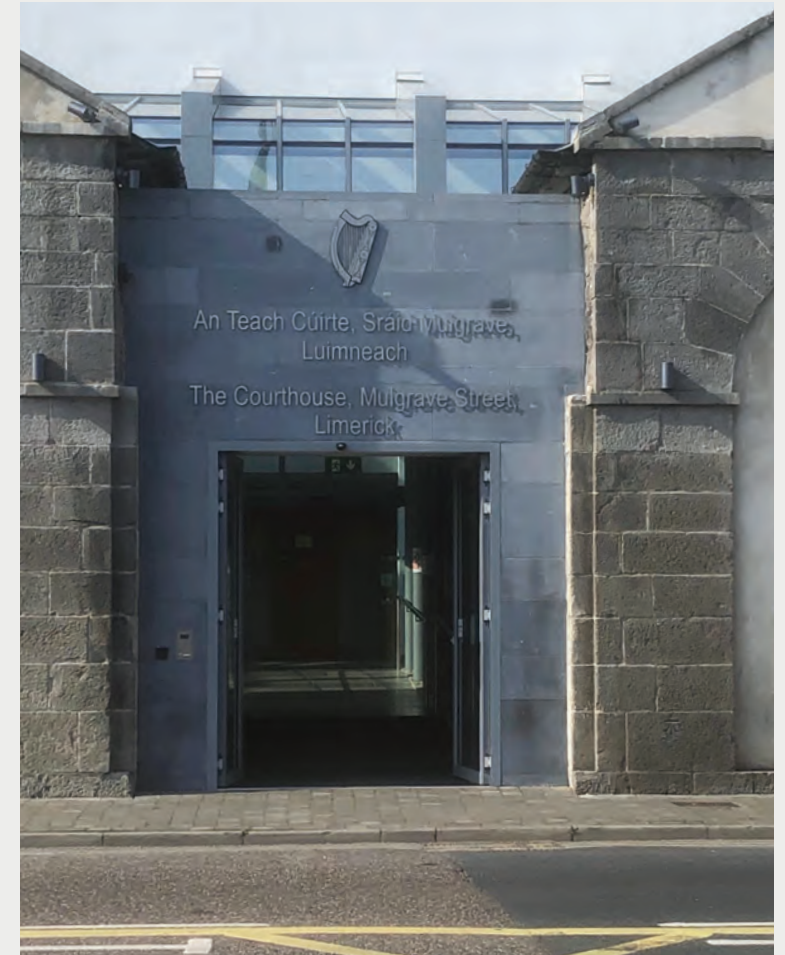

Limerick Court House
 3,574m² Limestone Cladding
 Contract Value €1,300,000



Limerick Courthouse
Internal Irish Limestone
& Moleanos Limestone
Walls & Floors

10 Molesworth Street
Internal Wall and Floor
Travertine Stone.
Contract Value €590,000





Western Road, Cork

40mm thick Irish Limestone Cladding

Contract Value €620,000

MASTERS IN NATURAL STONE
DESIGN | CREATE | INSTALL



CREGG
STONE



**Blackpitts Student
Accommodation**

3,500m² 40mm Jura Beige

Stone Cladding

Contract Value €1,220,000



MASTERS IN NATURAL STONE
DESIGN | CREATE | INSTALL



**CREGG
STONE**



Mullingar Court House



Mullingar Court House

65mm Flamed Irish Limestone externally, Restoration of existing rubble walls, Graft repairs to existing Limestone Façade, Removal, reinstatement and repairs to existing capping and cartouche; Removal of existing Arch to allow new building proceed and reinstate upon completion. Internal Façade included the removal of existing sandstone stairs and reinstate and completed graft repairs. Moleanos Stone cladding surrounds to steel floating stairs and Moleanos floor finishes. Contract Value €787,500



MASTERS IN NATURAL STONE
DESIGN | CREATE | INSTALL



CREGG
STONE



**Messian Plaza,
Baggot Street, Dublin**
Travertine Cladding
Contract Value
€1,325,000



**Central Park Block H,
Leopardstown, Dublin**

Internal Cladding, Reception Desk
& External Water Fountain
Contract Value €355,000

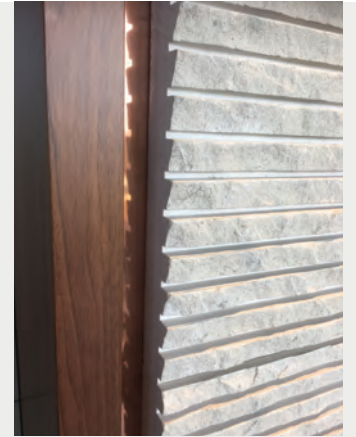
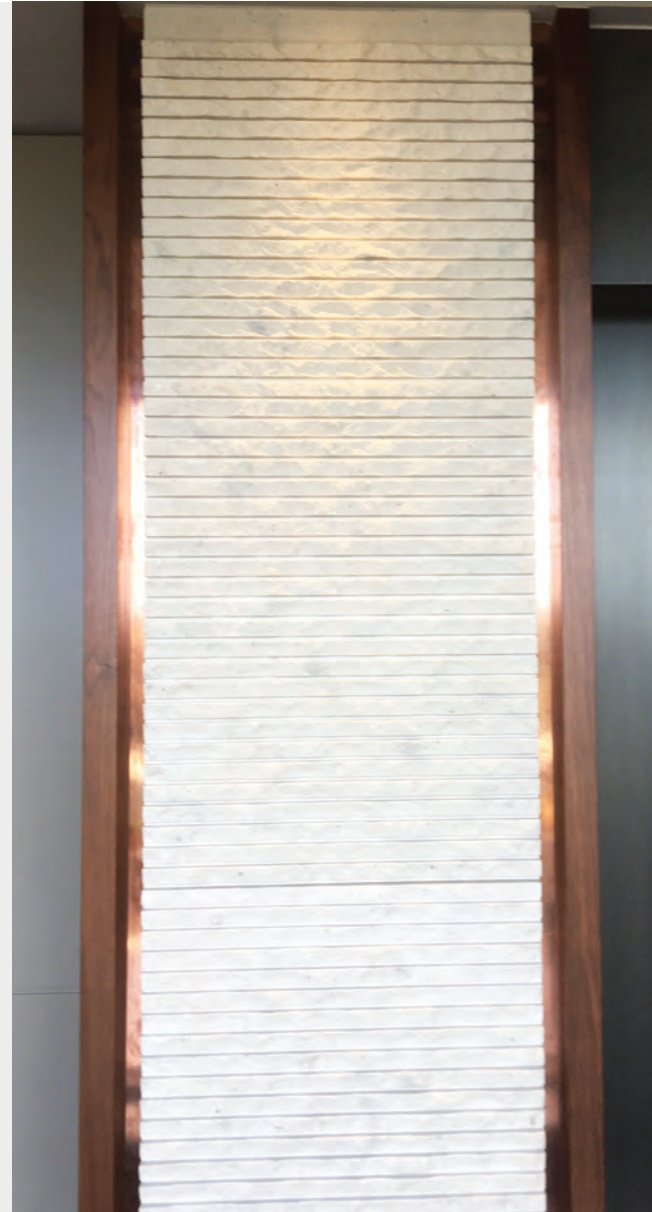

147 St. Stephen's Green Lift
Moleanos Limestone



**Medical School,
University of Limerick**
Limestone
80mm Thick Cladding
Entrance and Side Elevation
Contract Value €604,000

MASTERS IN NATURAL STONE
DESIGN | CREATE | INSTALL



**CREGG
STONE**



Rectangular Freestanding Columns



Horizontal Openings



**Medical School,
University of Limerick**
Limestone
80mm Thick Cladding
Rear and Side Elevation
showing Slatted Louver Detail



Add Contract Value €2,600,000

Criminal Courts Dublin
Jura Beige Limestone
Contract Value €2,640,000

MASTERS IN NATURAL STONE
DESIGN | CREATE | INSTALL



**CREGG
STONE**



Criminal Courts Dublin
Jura Beige Limestone





Criminal Courts Dublin

MASTERS IN NATURAL STONE
DESIGN | CREATE | INSTALL



**CREGG
STONE**



St. Vincent's Private Hospital Contract Value €2,600,000



St. James's Hospital
Contract Value €1,754,000

MASTERS IN NATURAL STONE
DESIGN | CREATE | INSTALL



**CREGG
STONE**



St. James's Hospital
Haemophilia &
Hepatology Unit





Private Residence, Co. Cork
Honed Blue Limestone to Walls & Roof



Carved Solid Limestone Columns



Solid Irish Limestone with Portuguese Beige Limestone

Private House

Pure Craftsmanship at Work



Expert Craftsmen on site to ensure exact installation of stone. Cut solid parapet on curved roof section. Each section of parapet stone weighs in excess of one tonne and incorporates the eave gutter. Cut solid limestone arch over doorway. Solid Irish Limestone detailing with Portuguese Beige Limestone

MASTERS IN NATURAL STONE
DESIGN | CREATE | INSTALL



CREGG
STONE



**Science Block,
Trinity College Dublin**
Spanish Granite
Contract Value €400,000



Blanchardstown Funeral Home
Irish Limestone
Contract Value €36,000



Beacon South Quarter
Contract Value €892,000



MASTERS IN NATURAL STONE
DESIGN | CREATE | INSTALL



**CREGG
STONE**



Beasley Street, Cork
Irish Limestone

RESTORATION WORKS

Our team are happy to visit each project, access the current stonework, and then discuss the most appropriate repair and restoration plan. We work to consider the sustainability and durability of the existing stonework, study the extent of the material decay, and preserve existing stonework where possible. Cregg Stone would be delighted to meet our clients to discuss your stone requirements and assist with designs and plans for a cost effective solution.

We have worked on many prestigious projects such as the restoration of St Mel's Cathedral to its former glory, repairs to existing stairs in the National Gallery of Ireland, restoration of Mullingar Court House which included the removal and reinstatement of the self-supported sandstone spiral staircase, arches and the cartouche. These are a few of the many restoration projects completed.



MASTERS IN NATURAL STONE
DESIGN | CREATE | INSTALL



Replacement of Balmoral Granite Columns and Red Sandstone Cladding and Capitals. All Stone Cladding surveyed and numbered. Where stone was to be replaced, face-off, graft repairs and cleaning were carried out as per specification.



Primark, Belfast



St. Mels Cathedral, Longford was completely destroyed by fire in 2009

One of the outstanding features of the Cathedral is the double line of twenty eight magnificent limestone columns either side of the central aisle. They suffered such massive damage during the fire in 2009 that retention or repair was totally out of the question. Cregg Stone Ltd. were engaged to replace the limestone columns which had, for over 150 years, supported the nave roof and the walls of St. Mel's Cathedral. The limestone was quarried in Old Leighlin in Co. Carlow. Each column weighs over 13 tonnes. Contract Value of €1,300,000.



Damaged window detail prior to restoration



Restored window detail in solid Irish Limestone



Inspecting the handcraved
Limestone capital detail



Moving the capital into place
above the columns



New Limestone column next to damaged column

St. Mels Cathedral, Longford

MASTERS IN NATURAL STONE
DESIGN | CREATE | INSTALL



CREGG
STONE

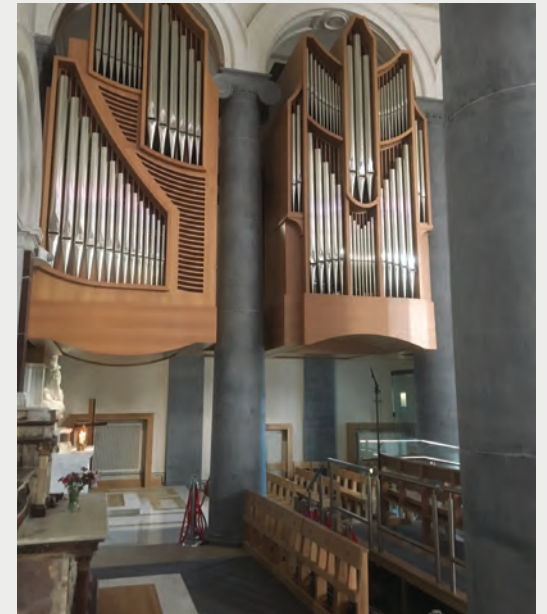

St. Mels Cathedral, Longford



MASTERS IN NATURAL STONE
DESIGN | CREATE | INSTALL



**CREGG
STONE**



St. Mels Cathedral, Longford

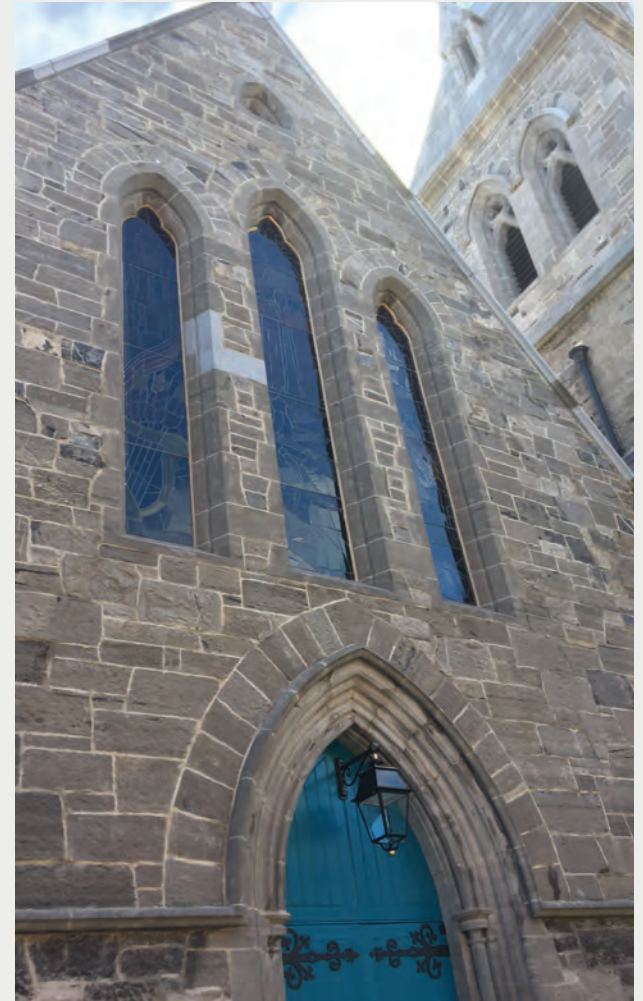

Pearse Lyons Distillery Church, Dublin

Contract Value €785,000

MASTERS IN NATURAL STONE
DESIGN | CREATE | INSTALL



CREGG
STONE



Reinstatement of Historic Paving outside Trinity



College Green
Façade Cleaning

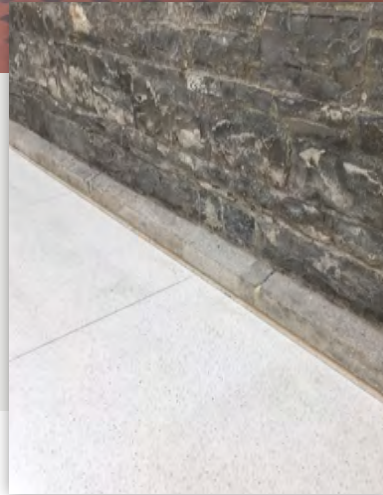

National Gallery of Ireland
Contract Value €75,000

MASTERS IN NATURAL STONE
DESIGN | CREATE | INSTALL



**CREGG
STONE**

ADDITIONAL REFURBISHMENT WORKS AS FOLLOWS:

- Restoration of the existing curved stairs in the National Gallery of Ireland including the rebuilding of curved arches in brick in basement and repointing existing rubble wall and repair works to existing corbel in courtyard. Award-winning project.
- Removal of existing sandstone stairs to Mullingar Court House and reinstatement. Removal of existing arch to allow new building be completed and reinstatement. Repoint and repairs to existing rubble stone and external limestone façades. Removal of the existing large cappings and cartouche, repair and reinstatement.
- Repairs, repoint and rebuild wall and capping in lime mortar along the Luas Line for Sisk Contractors. Contract Value €650,000. Award-winning contract.
- Reinstatement of existing paving as per original design to paths outside Trinity College after Cregg Stone repaired all cracks and broken corners for Sisk Contractors.
- College Green Façade Cleaning for John Paul Construction (photo on previous page).
- Stone Cleaning of the large Bank of Ireland Building in College Green for Duggan Contractors.
- Restoration to 72 Grafton Street Façade – Cleaned façade, raked out joints, graphs and mortar repairs. Contract value €35,000.
- Removal and reinstatement of all monuments in the Crypt at Christ Church Cathedral, Dublin for Paul Arnold Architects. Works included repointing to the main body of the church
- Complete restoration to St. Catherine's Church, Thomas Street, Dublin for Paul Architects.
- Major restoration of Claremorris County Library (Formerly Church of Ireland) including taking down and rebuilding the church spire and raking out and repointing of entire building for Mayo County Council.
- Major restoration works to Gothic Hall, Rathangan nominated by Carrig Conservation.
- Rebuilding of the Quay Wall (Clarion Hotel Development) in Cork for PJ Hegarty & Sons.
- Rebuilding of spire to Kilmeena Church, Westport (as featured on Grand Designs).
- Restoration of the O'Connell Street monuments for Dublin County Council.
- Restoration to Tullamore Courthouse including the design, supply and installation of bush hammered limestone cladding and flooring.
- Restoration of monuments in Glasnevin Cemetery. Contract value €700,000 which included the restoration to Daniel O Connell, Signerson.
- Restoration of aboundary walls to the Phoenix Park, Dublin as part of Central Criminal Courts Buildings.



MASTERS IN NATURAL STONE
DESIGN | CREATE | INSTALL

MONUMENT MOVEMENT & RESTORATION WORKS

Removal, repair and reinstallation of monuments for KN Group to facilitate the new luas line. The following monuments were worked on:

- Fr. Matthew Statue
- Lady Grattan Drinking Fountain
- Molly Malone Statue
- Thomas Moore Statue
- The Stein of Dublin
- Perimeter Railings and Granite Plinths at Rotunda Hospital
- O'Connell Street Monument Restoration



MASTERS IN NATURAL STONE
DESIGN | CREATE | INSTALL





Daniel O'Connell Statue
Cleaning and restoration of the
stone and bronze statue



Cleaning and Restoration of Parnell, John Grey and Jim Larkin statues to their formal glory.



Thomas Moore Statue,
Relocation due to Luas line works



Lady Grattan Fountain
Relocation due to Luas line works



The Stein of Dublin
Relocation due to Luas line works



Molly Malone
Statue removed and
reinstated in new location

Project References & Clients

PROJECT TITLE	CLIENT
Clancy Quay Apartments	John Paul Construction Ltd
Primark Belfast	Bennetts Construction
Parliament Hotel	John Paul Construction Ltd
Enterprise House	Collen Construction
Leopardstown Racecourse	Duggan Contractors
Charlestown Apartments	John Paul Construction Ltd
Gate Keeper's Lodge	Carey Construction
Brunswick St	Bennetts Construction
Dean St Hotel	John Paul Construction Ltd
48 Cuffe St	Clancy Construction
Merrion Apartments	Kilcawley Construction Ltd
Windmill Lane	John Paul Construction Ltd
Pembroke St	Sisk Contractors Ltd
Hainault House	Sisk Contractors Ltd
Western Road, Student Accommodation	Bam Contractors Ltd
National Rehabilitation Hospital	John Paul Construction
Bon Secours Hospital, Cork	Sisk Contractors
Amgen	Collen Construction Ltd
Blackpitts Student Accommodation	Bam Contractors Ltd
Scotch House	Flynn Management
CUH	Bam Construction Ltd
Tonglee Nursing Home	DHD Construction Ltd
Maldron Hotel, Cork	JJ Rhatigan
Blackpitts Hotel	Bam Construction Ltd
Focus Ireland	Duggan Contractors
Adare Manor Hotel	John Paul Construction Ltd
Cork Court House	Bam Construction Ltd
Limerick Court House	Bam Construction Ltd

PROJECT TITLE	CLIENT
Drogheda Court House	Bam Construction Ltd
Mullingar Court House	Bam Construction Ltd
40 Molesworth St	PJ Hegarty & Sons Ltd
10 Molesworth St	PJ Hegarty & Sons Ltd
Messian Plaza	John Paul Construction Ltd
Fanagan Funeral Home	MDY Construction
Waterford City Square	Sisk Contractors Ltd
Waterville Hogs Head	A & M Green
Hanging International Gardens, Henry St	JJ Rhatigan Ltd
UCC	JJ Rhatigan Ltd
Longford Cathedral Refurbishment	Gem / Purcell
St. James's Hospital	Bam Contractors Ltd
College Green Historic Paving	Sisk Contractors Ltd
Central Plaza Block H	Sisk Contractors Ltd
Central Plaza Block I	Collen Construction Ltd
Luas Cross City	Sisk Contractors Ltd
National Gallery of Ireland	John Paul Construction Ltd
Criminal Courts Dublin	PJ Hegarty & Sons Ltd
Tesco Maynooth	Precision Construction
Glasnevin Cemetery	Glasnevin Trust
St. Vincent's Private Hospital	John Paul Construction Ltd
Limerick University	PJ Hegarty & Sons Ltd
Douglas Shopping Centre Cork	William Cox
Camden Quay	PJ Hegarty & Sons Ltd
Beacon South Quarter	John Paul Construction Ltd
Irish Prison Services	Duggan Brothers
Beacon Court	Laing O'Rourke Ltd
Cork Civic Office	Clearly Doyle



MASTERS IN NATURAL STONE

UNIT 1, SARSFIELD ROAD, BALLINASLOE, CO. GALWAY

Tel: +353 90 9649776 | www.creggstone.com